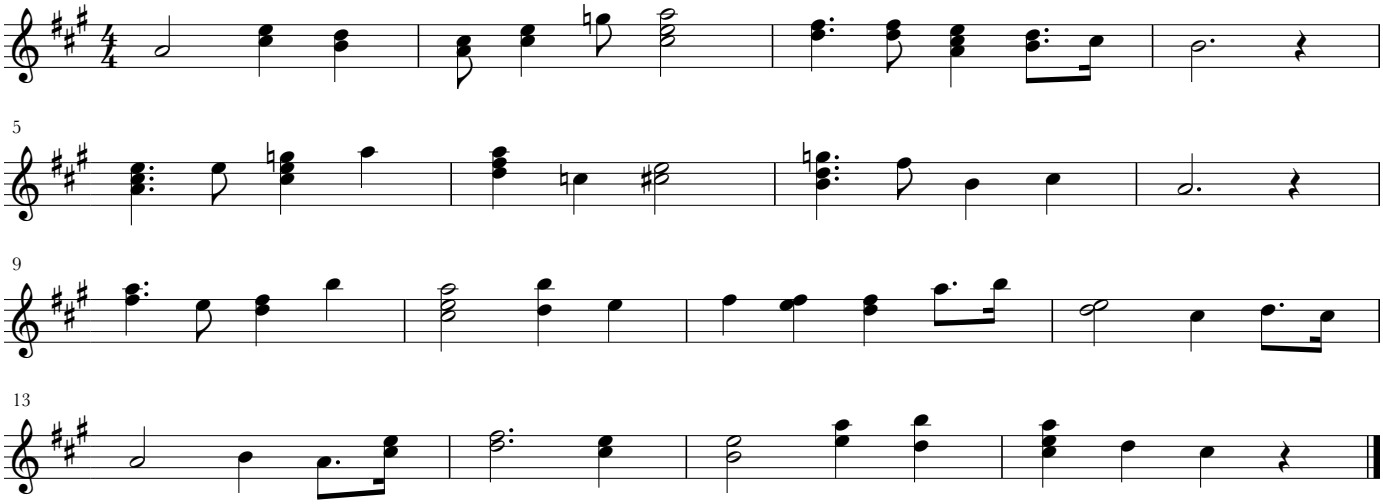駒の声